

Port Brunswick exported more tonnage to Great Britain than any other port in the British Empire before 1776.

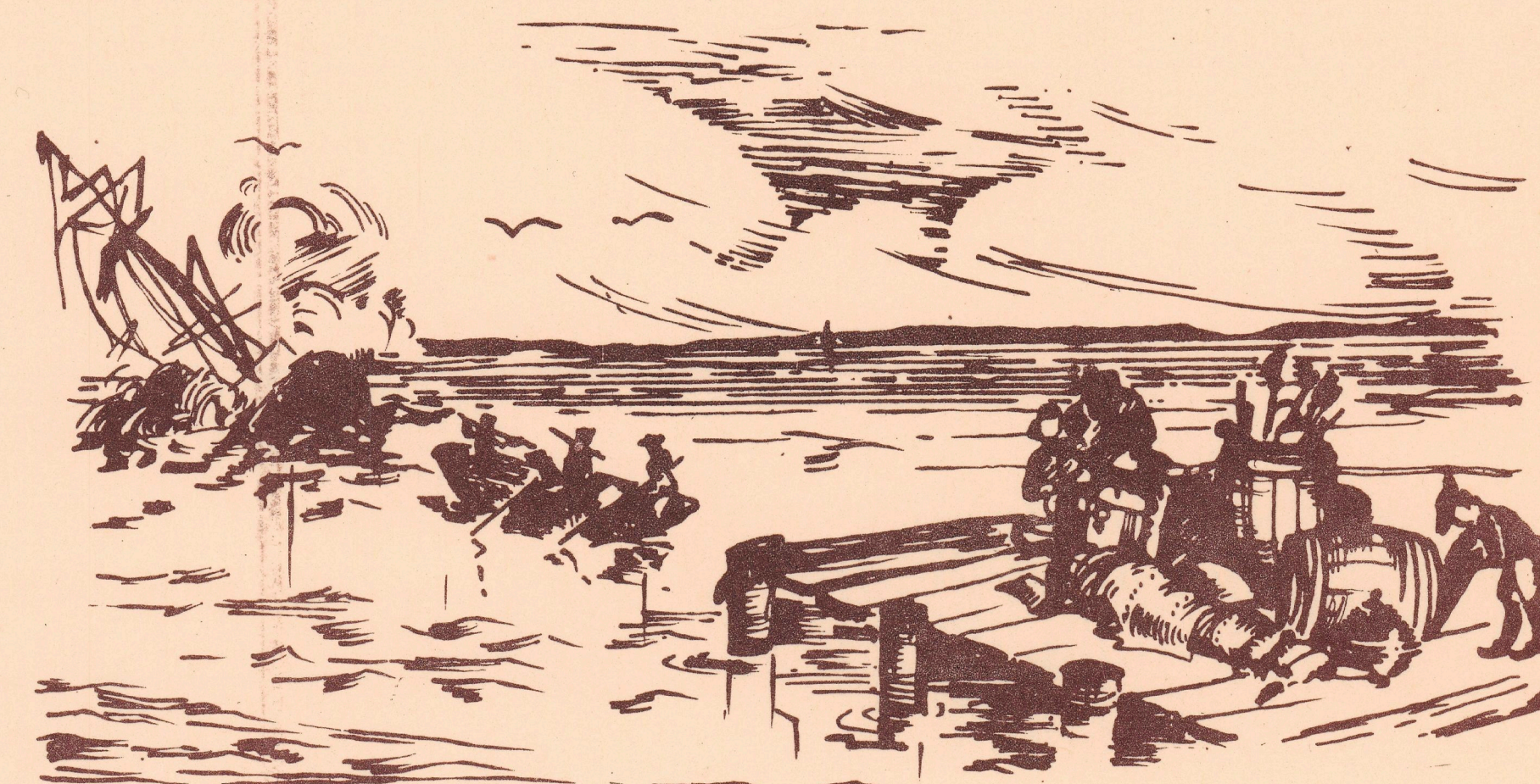

"W. Dry Cape Fear 1766" bottle seals, belonging to the port collector and patriot William Dry, have been uncovered by the archaeologist.



One of the Spanish ships exploded and sank during the attack and capture of Brunswick, Sept. 3-7, 1748.

Visit **BRUNSWICK TOWN STATE HISTORIC SITE**

Administred by North Carolina Department of Archives and History

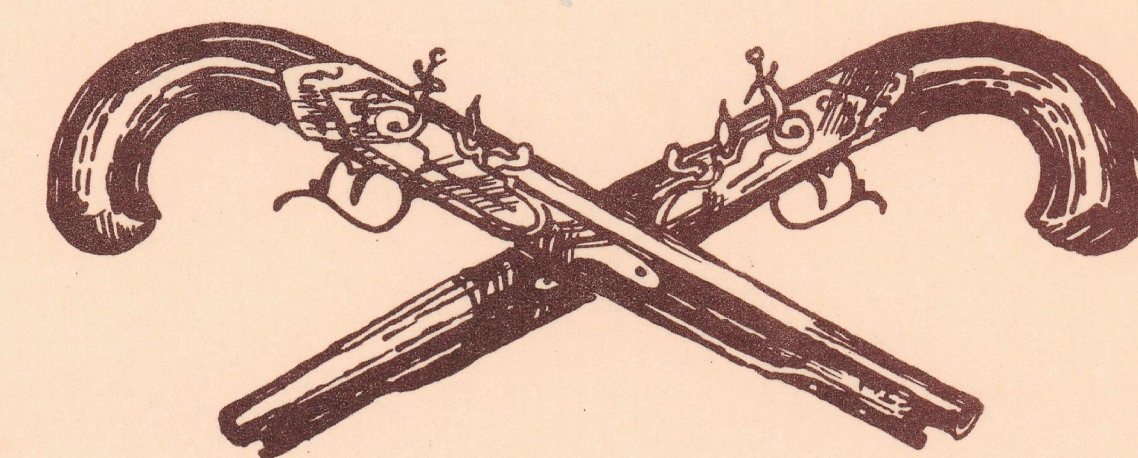
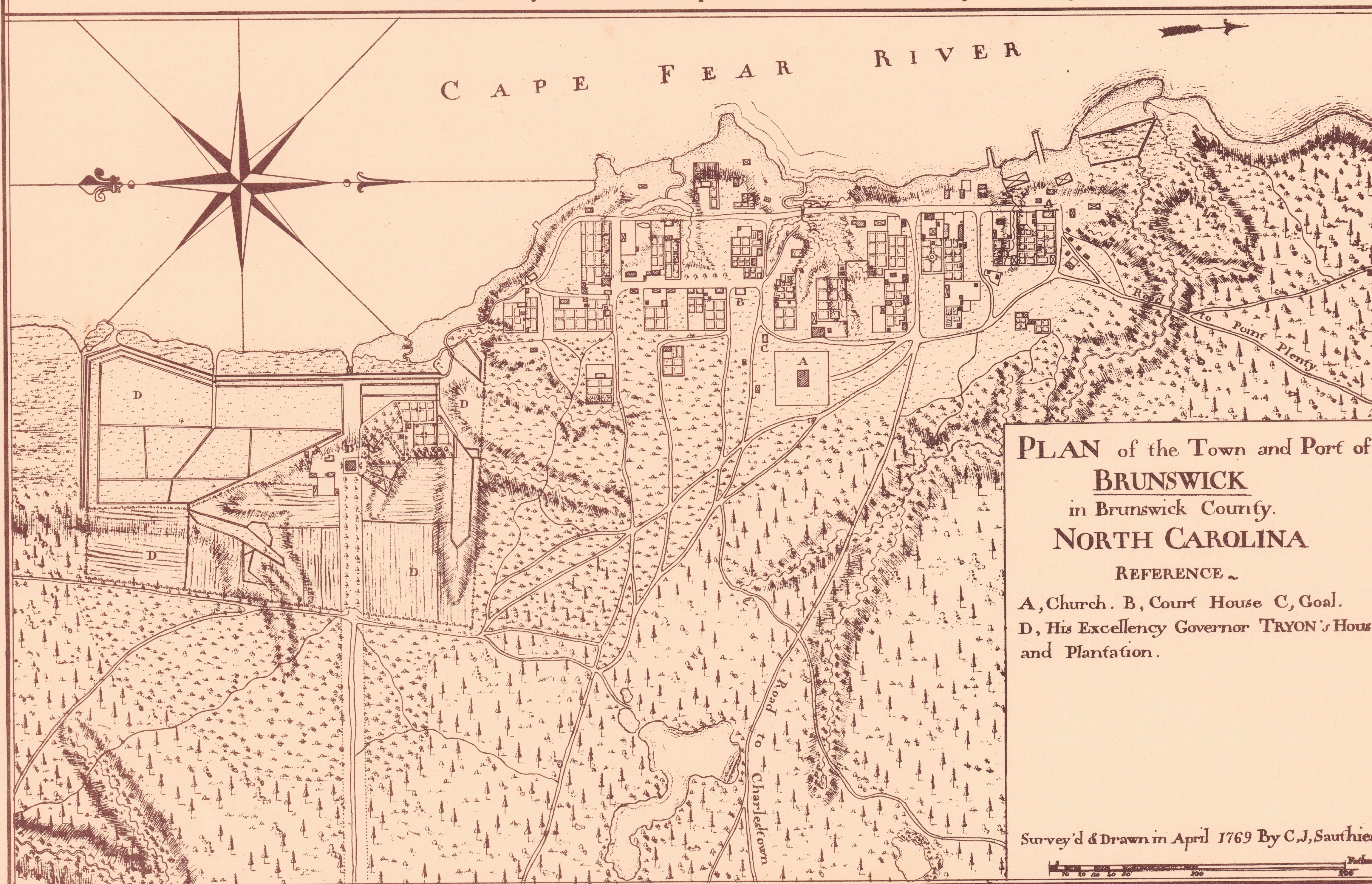

Excavations at Brunswick Town have revealed weapons, tools, and other clues of colonial life.

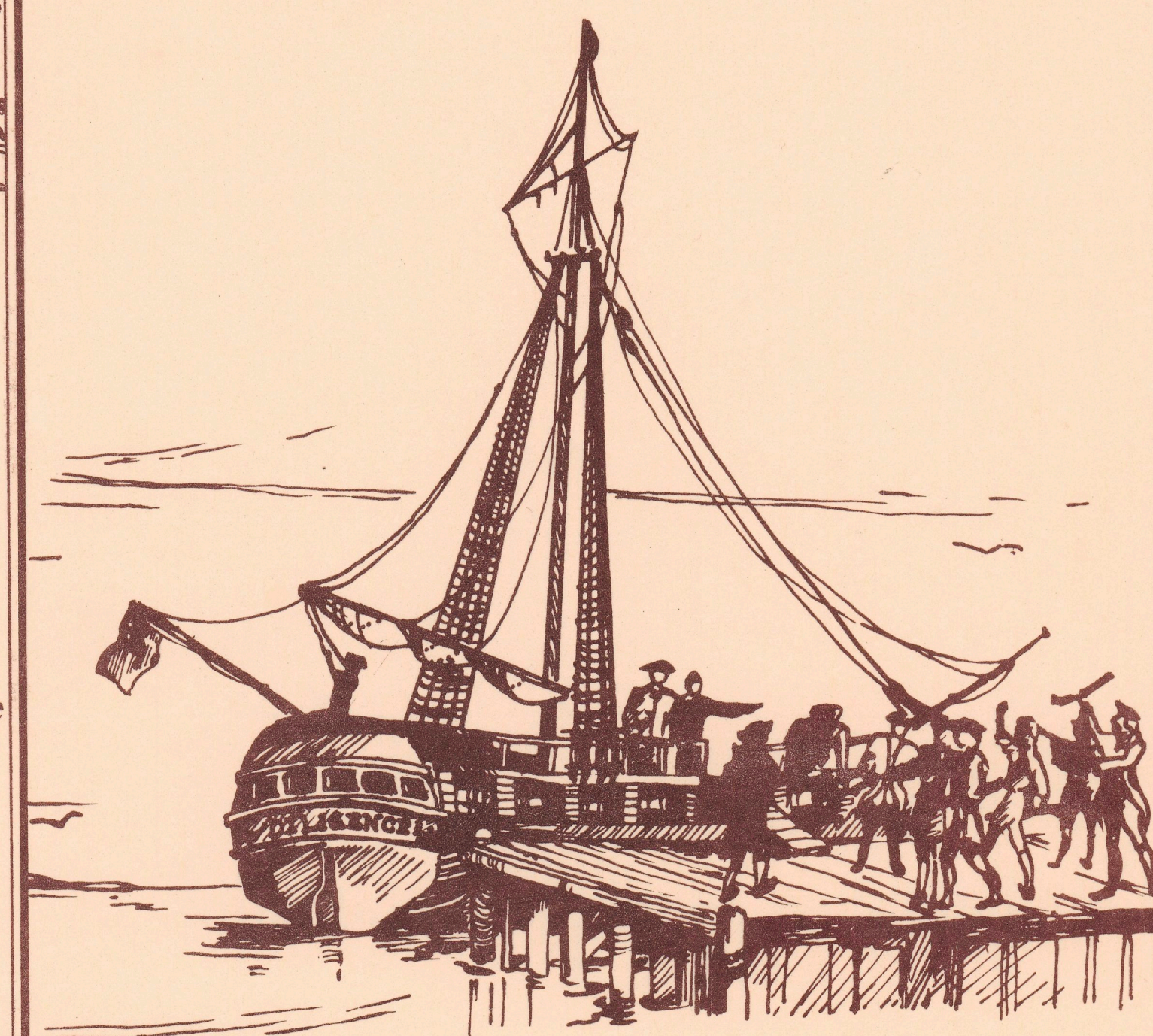

Resistance to the landing of stamps from Sloop Diligence was one of the first armed incidents against British authority in America.